

Just register,
and then enjoy
how easy it is to
make your calls

Skip your card number of World Prepaid Card!



With
a registered
card number...

Register the card number beforehand and from the second time on you can skip it.

You can dial
your access number

0034-1111

Skip
your card
number...



And just dial
the phone number
you are calling.

This service enable us to connect your calls by checking your phone number against your registered card number in our system.

How to register Call 0034-110 and follow the voice prompts to register your card number.

Voice prompt sequence

1. Language selection

Japanese	<input type="checkbox"/> 1	English	<input type="checkbox"/> 2
Tagalog	<input type="checkbox"/> 3	Chinese	<input type="checkbox"/> 4
Korean	<input type="checkbox"/> 5	Thai	<input type="checkbox"/> 6
Spanish	<input type="checkbox"/> 7	Portuguese	<input type="checkbox"/> 8

▶ Select a language.

2. Main menu

Register	<input type="checkbox"/> 1
Delete	<input type="checkbox"/> 2
Confirm	<input type="checkbox"/> 3

▶ Select 1

3. Card number registration

**Enter your
card number**

(XX# XXXX XXXX XXXX #).

Registration
complete.

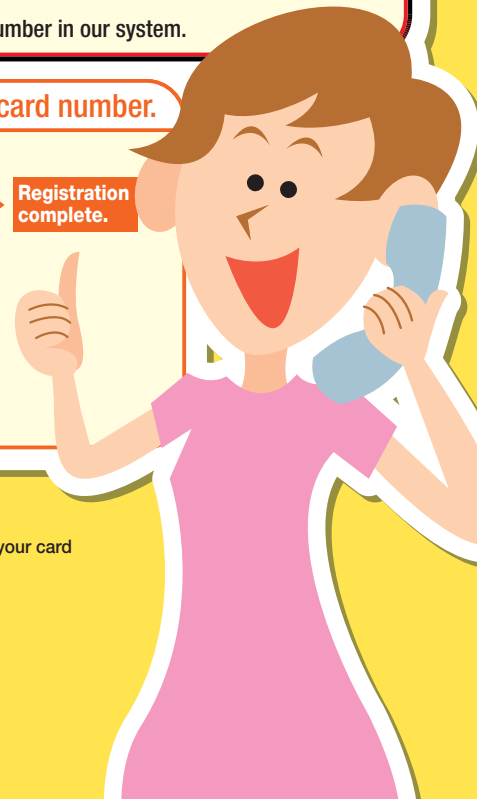

Applicable cards: World Prepaid Card, World Prepaid Card China, World Prepaid Card SAKURA, World Prepaid Card HALO

Precautions

- If a card number is registered from a shared phone, such as in a hotel, dormitory, or company, other people could possibly use your card without permission. NTT Communications is not responsible for any loss arising in such a situation.
- The card number registration and skipping function can be used only for calls originating from Japan.
(This service cannot be used outside Japan.)
- The card number registration and skipping function cannot be used from public telephones.
- The time needed to register, delete, or confirm a card number does not reduce the amount remaining on the prepaid card.
- Up to three telephone numbers can be registered for one card number.
- More than one brand of card can be registered for one phone number.
- More than two cards of the same brand cannot be registered for one phone number.
(Registering more than one of the same type of card will result in the new card number overwriting the older card numbers.)
- Expired cards and cards with a remaining balance of ¥0 cannot be registered.